

East Intercity Avenue

Parking

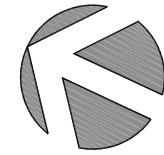
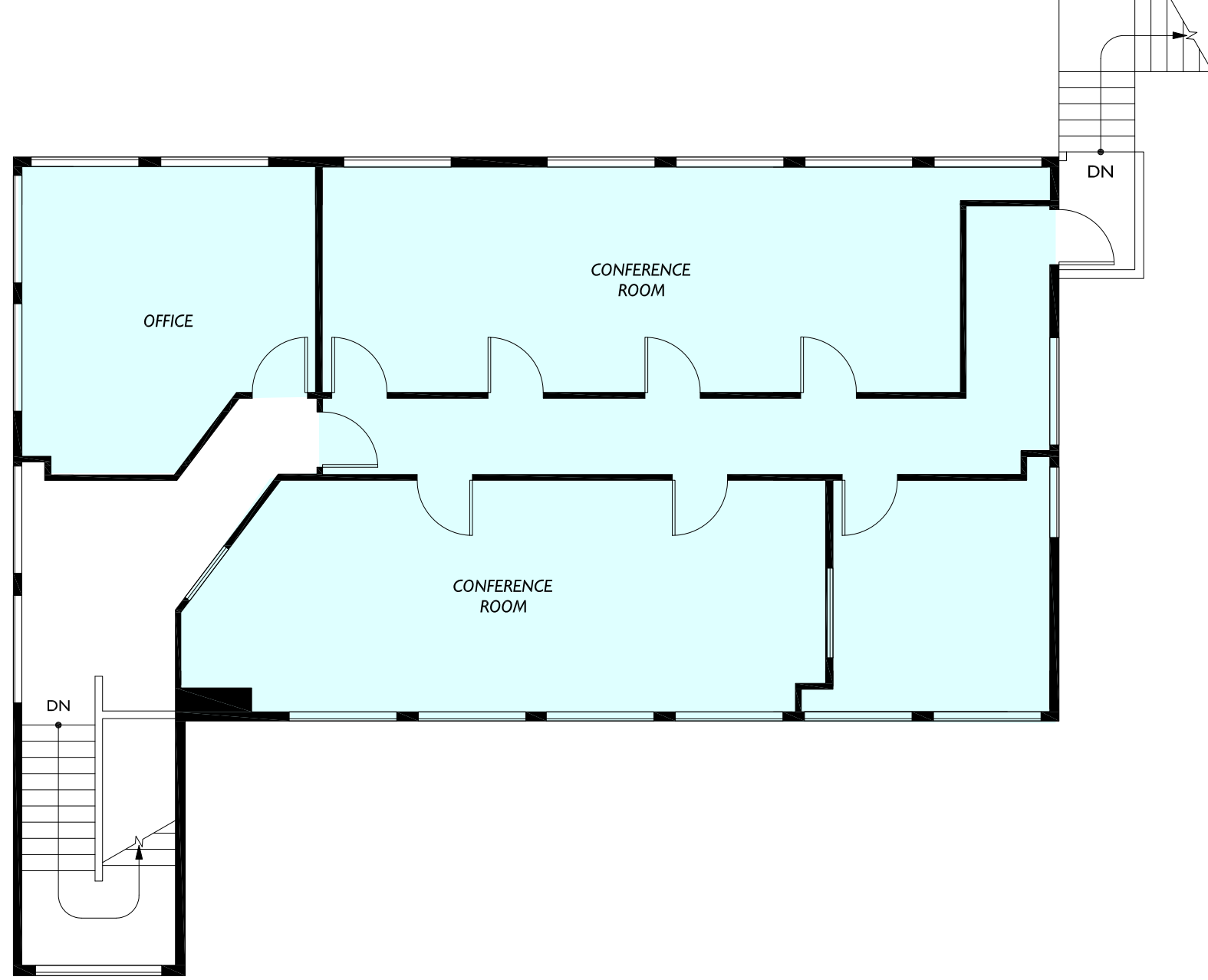

|  |   |  |                       |   |
|--|---|--|-----------------------|---|
| <p>Bradley Commercial Real Estate LLC<br/>6116 211th Street SW<br/>Lynwood, WA 98036</p> | <p>Building F<br/>111 SE Everett Mall Way<br/>Everett, WA 98208</p> | <p>Floor Plan<br/><b>2</b><br/>Floor</p> | <p>Scale<br/>0 10</p> | <p>2DFLOORPLANS.COM<br/>206-328-7410<br/><b>2-D</b><br/>AG-BUILT<br/>FLOOR PLANS<br/>600 NW Gilman Blvd., Suite E<br/>Issaquah, WA 98027<br/>Measured: June 2016 Project: C16-512</p> |
| <b>Client</b>  | <b>Subject</b>  |  | <b>Scale</b>          | <b>Project: C16-512</b>   |